

AUTOCAD DRAWING FILE:		REVISIONS	
SYM	NO.	DESCRIPTION	DATE: APPROVED

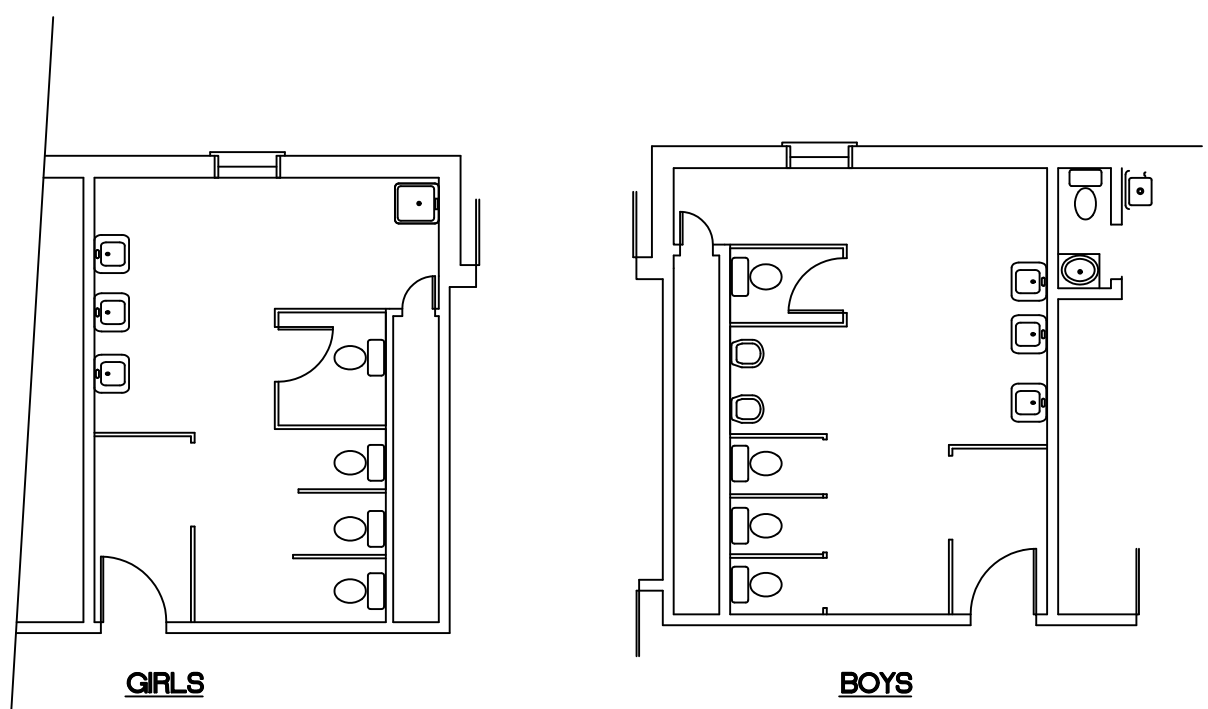

WESTBROOK BATHROOMS (EXISTING)
1/4" = 1' - 0"

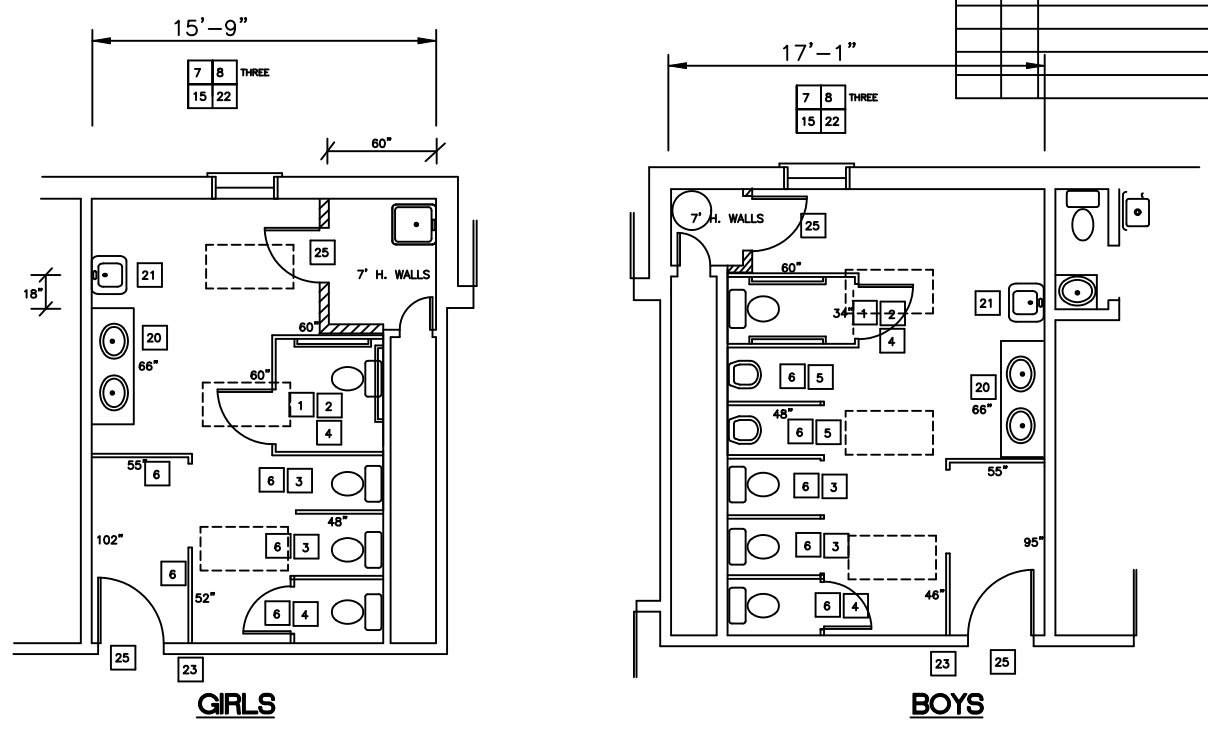

WESTBROOK BATHROOMS (PROPOSED)
1/4" = 1' - 0"

ENGINEERING TECHNOLOGIES
LAD
P. O. BOX 31379 JACKSON, MS 39286
601-362-0866

MISSISSIPPI ACTION FOR PROGRESS, INC.
JACKSON, MISSISSIPPI 39209
1751 MORSON ROAD

GENERAL NOTES

- All work shall comply with applicable local, state and national codes, laws, rules and regulations and they are hereby made a part of these specifications as though they were herein written in full.
- All Contractor's work shall be guaranteed for one year from the final date of acceptance by the Owner.
- All permits, licenses and fees shall be paid by the Contractor.
- Remove all trash and debris from the job daily.
- Contractor is responsible for the removal, replacement and/or repair of all necessary items to perform his work.
- Time is of essence and Contractor shall schedule work as required to complete job in the time allocated for work to be complete.
- Center shall remain open during its regular hours. Contractor shall schedule work as required.
- Where new items are noted the Contractor shall remove and dispose of existing items.
- Owner shall have first right of refusal on any items removed.
- The work areas are asbestos free.

SCOPE OF WORK NOTES- ??

- INSTALL NEW TOILET PARTITION WITH 36" DOOR. PROVIDE NEW TOILET PAPER HOLDER.
- INSTALL TWO NEW 42" GRAB BARS.
- INSTALL NEW BABY BOWL WATER CLOSET AND FLUSH VALVE. (WC-1)
- INSTALL NEW ADA WATER CLOSET AND FLUSH VALVE. (WC-2)
- INSTALL NEW URINAL AND FLUSH VALVE. MOUNT AT 12" A.F.F. (U-1)
- INSTALL NEW TOILET PARTITION AS SHOWN. PROVIDE NEW TOILET PAPER HOLDER.
- INSTALL MOISTURE RESISTANT LAY IN CEILING AT 9'-6" A.F.F.
- INSTALL NEW 4 BLUB RECESSED 2X4 LIGHT FIXTURES.
- LOWER EXISTING UNIT HEATER AS REQUIRED FOR CEILING.
- INSTALL NEW URINAL SCREEN WITH PILASTER.
- INSTALL NEW SINGLE ELECTRIC DRINKING FOUNTAIN. (EDF-1)
- INSTALL NEW DOUBLE DRINKING FOUNTAIN. (EDF-2)
- REMOVE HEATER AND PATCH HOLE IN WALL W/PAINTED PLYWOOD.
- INSTALL NEW MARBLE THRESHOLD.
- INSTALL NEW CERAMIC WALL TILE TO 4' HIGH W/BULLNOSE TRIM AT TOP.
- INSTALL NEW FLUSH VALVE. (FV-1)
- INSTALL NEW CERAMIC FLOOR TILE (18X18).
- REMOVE DOOR AND FRAME
- INSTALL NEW DOOR AND FRAME
- INSTALL NEW VANITY AND LAVATORIES. LOWER HEIGHT TO 24" A.F.F. (L-1)
- INSTALL NEW ADA LAVATORY W/PIPE WRAP. (L-2)
- PAINT EXISTING WALLS ABOVE WAINSCOT. PAINT ANY EXPOSED PIPES SHOWING.
- INSTALL NEW DOOR ROOM SIGNAGE.
- INSTALL NEW DOOR CLOSER.
- INSTALL NEW DOOR AND LOCKSET HARDWARE. PREHUNG LUAN DOOR UNIT.
- INSTALL NEW TANK TOP ADA WATER CLOSET. (WC-4)
- INSTALL NEW TANK TOP BABY BOWL WATER CLOSET. (WC-3)
- INSTALL NEW WALL HUNG LAVATORY AT CHILD HEIGHT. (L-2)

MATERIAL LIST (OR APPROVED EQUAL) PROVIDE SUBMITTALS.

- TOILET PARTITIONS - CAPITOLS PARTITIONS, INC.- PLY PRO
- GRAB BARS - BOBRICK B-550 X36 OR B-550X48
- WC-1: BABY BOWL KOHLER K-4318-ET W/SLOAN ROYAL FLUSHMETR 110
- WC-2: ADA KOHLER K-4268-ET W/ SLOAN ROYAL FUSHMETER 110
- U-1: KOHLER K-4980-T W/SLOAN ROYAL II FUSHOMETER 186.
- LAY IN CEILING -ARMSTRONG FIN. CERAMIC TILE BD. W/MOISTURE RESISTIVE GRID.
- 2X4 RECESSED LIGHTS- LITHONIA GT4LW MV
- SINGLE EDF-1: ELKAY-EZS8
- DOUBLE EDF-2: ELKAY EZ(S)TL8
- CERAMIC TILE AND BASE - DAL TILE FOREST HILL CREMA
- FLUSH VALVE : FV-1: SLOAN ROYALL FLUSHOMETER 186
- L-1: VANITY LAVATORIES - VORTENS 3526-V, DELTA 501-WFHDF
- WALL LAVATORY - L-2-VORTENS 3358-V, DELTA 501-WFHDF, TRUBRO #102 E-Z.
- WALL PAINT - SHERWIN WILLIAMS ALKYD LOW LUSTER ENAMEL
- DOOR CLOSERS - HAGER 5300 MLT 26 HDS ALUM
- SIGNAGE -BEST SIGNS SERIES 200A
- WC-3: BABY BOWL - CRANE 3811 W/BENEKE 323-5
- WC-4: ADA WATER CLOSET - VORTENS3123-3464 W/ CENTOCO 500 SERES
- LED WRAP AROUND FIXTURE (N) - LITHONIA FML4W 48 5000LM 840ZT
- LED LAY IN FIXTURE (M) - LITHONIA 2GTL4 SWL MVOLT LP840

MISSISSIPPI DEQ ASBESTOS CERTIFICATIONS
ALBERT D. LEASON, P.E.
ASBESTOS INSPECTOR : ABI-00001024
ASBESTOS PROJECT DESIGNER: APB-00002256

WESTBROOK HEAD START CENTER
411 SAINT AUGUSTINE AVENUE
MCCOMB, MS 39648
601-684-9854

WESTBROOK HEAD START CENTER
BATHROOM REPAIRS
3 OF 3

SCALE: AS SHOWN	DRAWN BY: RDW
DATE: 9/30/21	CHECK: ADL

