

AUTOCAD DRAWING FILE:		REVISIONS	
SYM	NO.	DESCRIPTION	DATE: APPROVED

FIXTURE SCHEDULE						
VOLTS	SYMBOLS	WATTS	DESCRIPTION	MANUFACTURER	CAT NO.	MOUNTING
120	A	40 LED	ZX4 FLAT PANEL	LITHONIA	CPANL2X440/50/60LM0M4D	RECESSED
120	B	18 W	RECESSED CAN	LITHONIA	LDN635/16L06ARLSSMOLTZ10	SURFACE
120	CA	-	EXISTING CAMERA	-	-	SURFACE
120	D	45 W	SURFACE CANOPY LIGHT	LITHONIA	CNYLEDP150KMVOLT WH	SURFACE
120	E	-	-	-	-	-
120	P	-	EMERGENCY LIGHT	LITHONIA	ELM2L	WALL
120	R	-	RELOCATED EXISTING LIGHTS	-	-	-
120	R	-	RELOCATED SMOKE DETECTOR	-	-	-
120	X	LED	EXIT LIGHT	LITHONIA	EXRLEDELML	SURFACE

ELECTRICAL LEGEND	
SYMBOLS	DESCRIPTION
A	2 x 4 Fluorescent
⊕	Smoke Detector/Carbon Monoxide Alarm Combo Kidde Model # 900-0120 KN-COB-IC
⊙	Exhaust Fan
⊕	Switch
⊕	SPECIAL OUTLET—CONSULT WITH ARCHITECT PRIOR TO INSTALLATION
⊕	Dedicated Duplex Receptacle
⊕	Exit Light
⊕	Groundable Duplex
⊕	DUPLX RECEPTACLE GROUND FAULT INTERRUPTOR TYPE
⊕	Exterior Light
F	PULL STATION
H	HEAT DETECTOR
⊕	FIRE ALARM CONTROL PANEL
⊕	HORN STROBE
⊕	A/C Disconnect
H	Furance
M	Motor
V	Speaker & Call Switch
2	Master Station
(TBB)	TELEPHONE BACKBOARD SIZED AS 3/4" PLYWOOD PAINTED BATTLESHIP GRAY.
⊕	TELEPHONE OUTLET 3/4" CONDUIT
1,2,3	DENOTES HOME RUN, PANEL AND CONDUIT DESIGNATION
T	THERMOSTAT

- ### ELECTRICAL NOTES
- 1.) CONCEAL ALL WIRING WHERE POSSIBLE. UTILIZE EMT WHERE EXPOSED. ALL NEW WIRE SHALL BE AT A MIN. THHN OR THW COPPER AND #12 IN SIZE. #10 AND SMALLER SHALL BE SOLID UNLESS CONNECTED TO VIBRATING EQUIPMENT. ALL OTHER CONDUCTORS SHALL BE CLASS B STRANDED COPPER.
 - 2.) CONTRACTOR SHALL SIZE ALL WIRING, PANELS, BREAKERS AND DEVICES TO CODE. PROVIDE SHOP DRAWINGS.
 - 3.) OWNER HAS FIRST RIGHT OF REFUSAL ON ANY ITEMS TO BE REMOVED.
 - 4.) WHERE DEMOLITION IS SHOWN THE CONTRACTOR SHALL REMOVE EXISTING CIRCUITS AS REQUIRED. REROUTE CIRCUITS AS REQUIRED TO MAINTAIN ANY ELECTRICAL ITEM TO REMAIN.
 - 5.) PROVIDE NEW CAMERAS TO MATCH EXISTING VIDEO SYSTEM INSTALLED WHERE SHOWN NEW.
 - 6.) PROVIDE NEW SMOKE DETECTORS TO MATCH EXISTING FIRE ALARM SYSTEM INSTALLED WHERE SHOWN NEW.

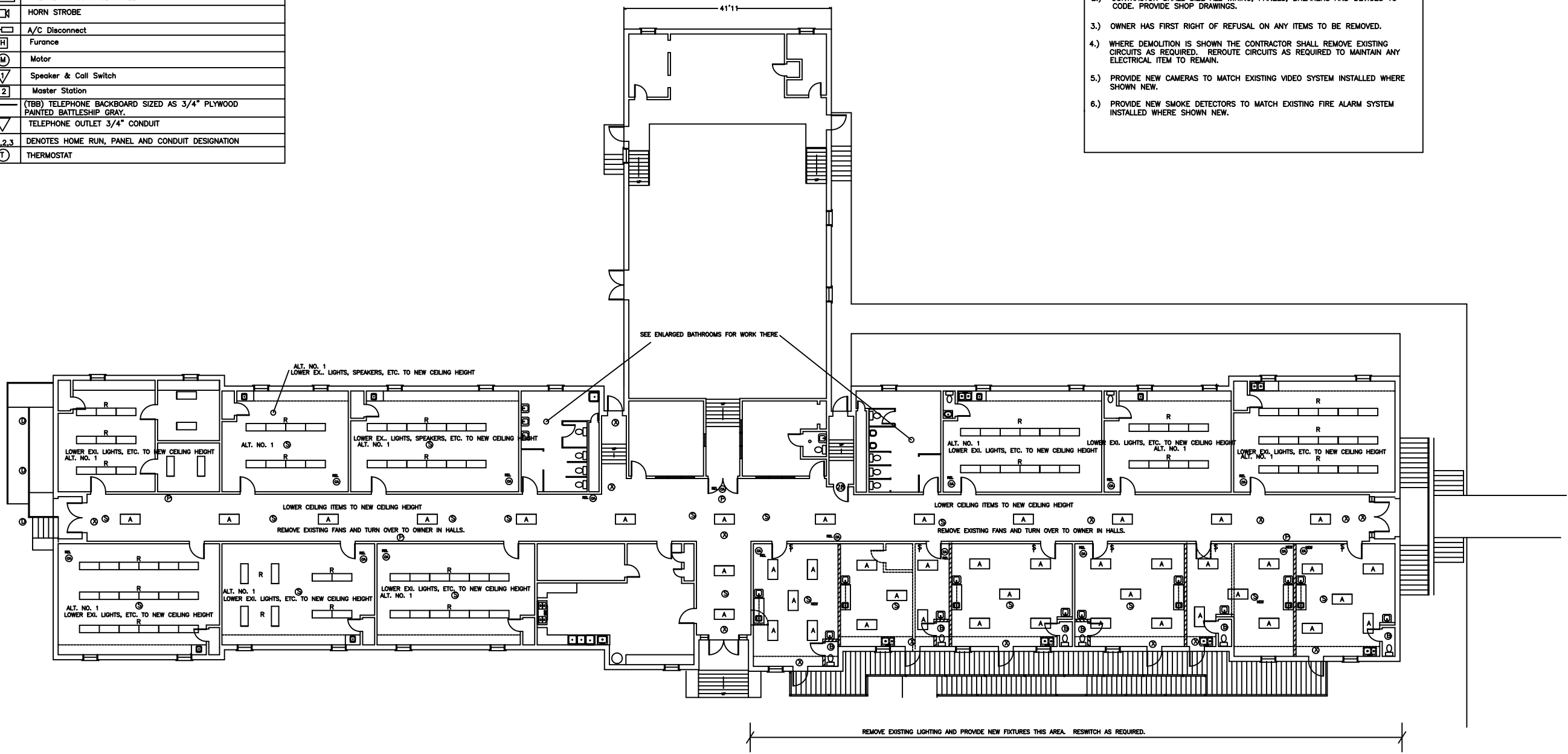

ENGINEERING TECHNOLOGIES
LAD
 JACKSON, MS 39286
 P. O. BOX 31379
 601-362-0866

MISSISSIPPI ACTION FOR PROGRESS, INC.
 1751 MORSON ROAD
 JACKSON, MISSISSIPPI 39209

WESTBROOK HEAD START CENTER
 SCALE: 3/32" = 1' - 0"

WESTBROOK HEAD START CENTER	
ELECTRICAL PLAN	
SCALE: AS SHOWN	DRAWN BY: ADL
DATE: 9/30/21	CHECK: ADL
EI 1 OF	

PROGRESS PRINT ISSUE DATE: